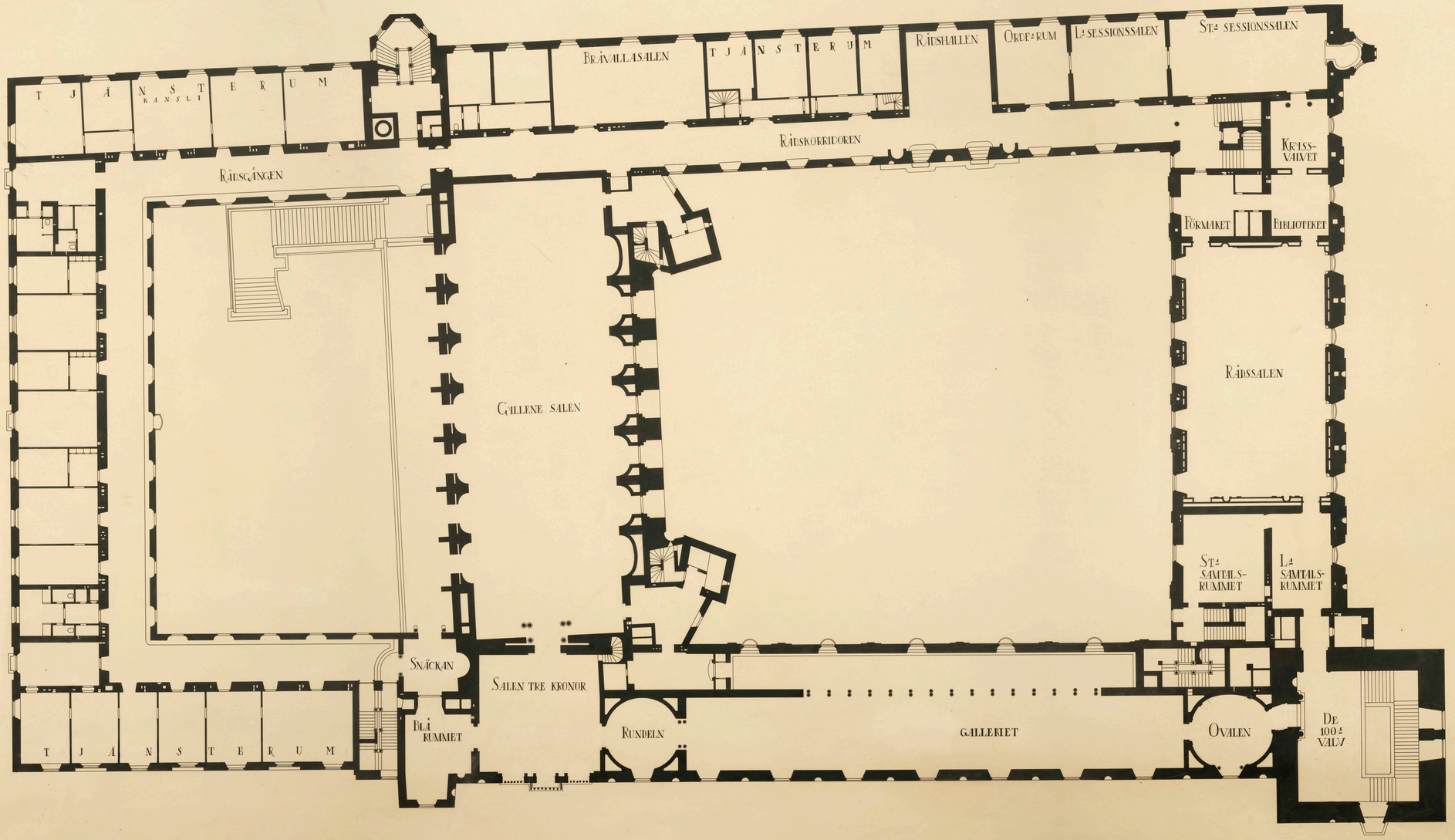

STOCKHOLM:S STADSHUS

PLAN AV VÅNINGEN 1 TR.

0 5 10 15 20 25 30 MTR.