

SEKTION A 108 1:20
(478, 479, 480, 481, 482)

LESTÄNDE TILL TRAPPA N OCH N1
MONTÄRS I BEGRÄNSAT UTLÖP
PÅ ENL RITN A 81

SEKTION B 108 1:20
(478, 479, 480, 481, 482, 483, 484)

SEKTION C 108 1:20
(478, 479, 480, 481)

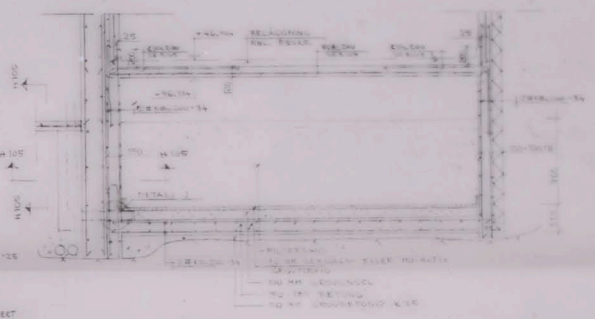
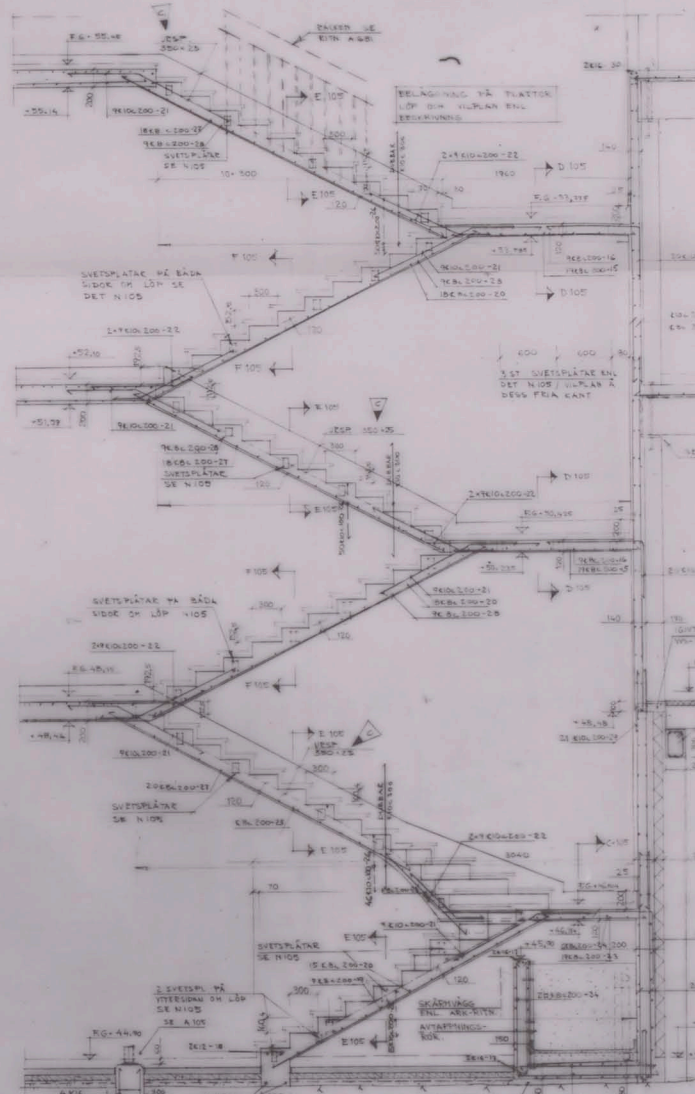
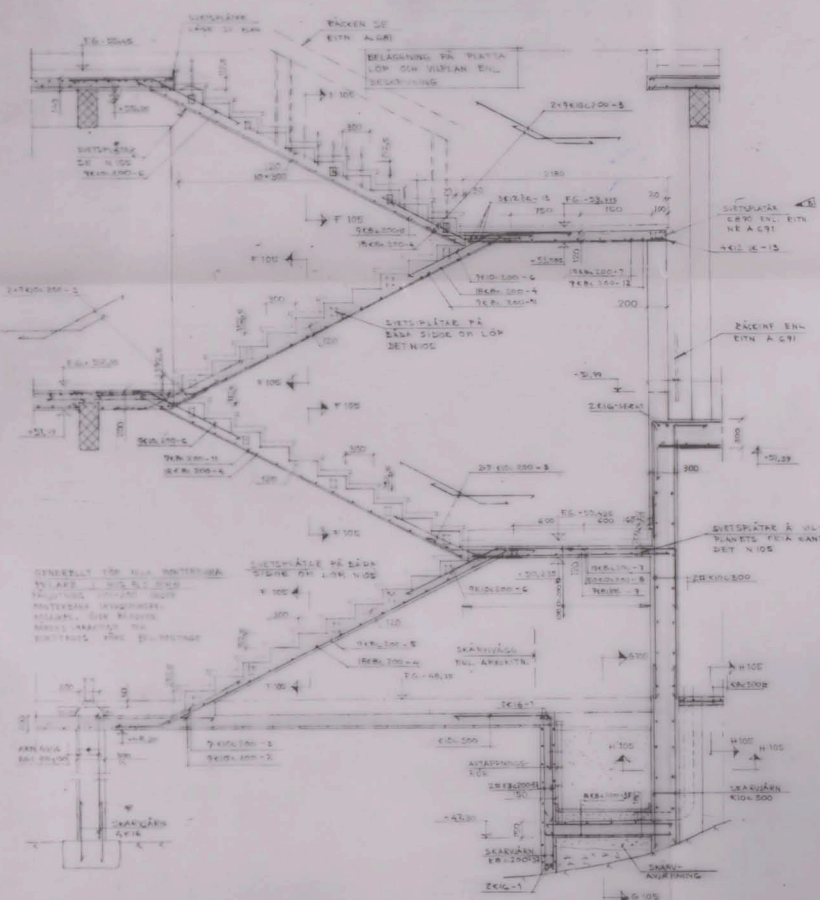

SEKTION D 108 1:20
(478, 479, 480, 481)

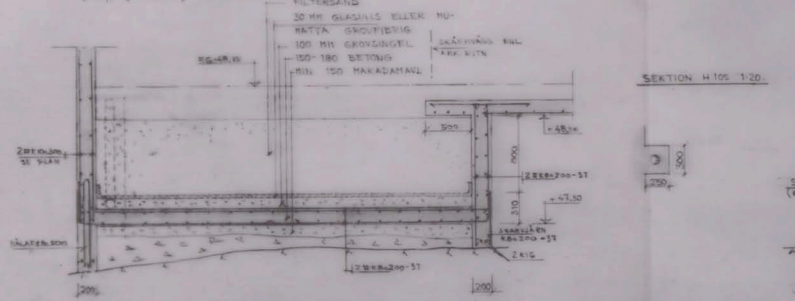

SEKTION E 108 1:20
(478, 479, 480, 481)

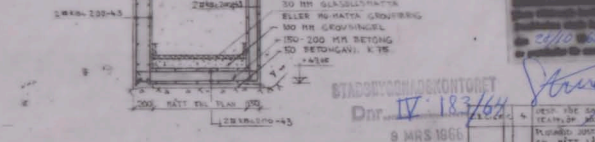
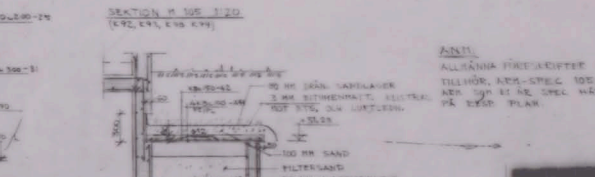
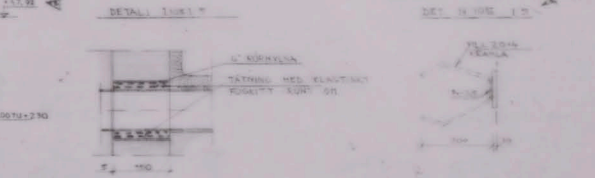
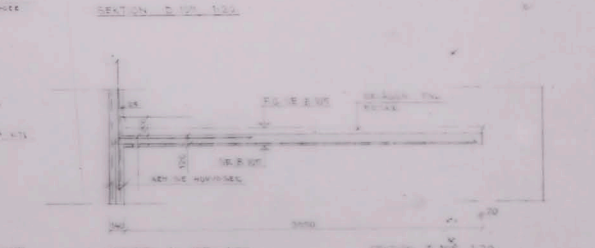
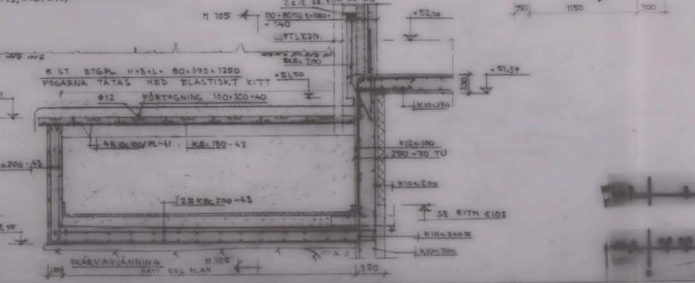

ANM.
ALLSÄRNA FÖREKÄNDETT SE RITN K1
TILLHÖR. NED. SVENSK 1001 11
MEN 1001 SE ENL. UTLÖP NED. SVENSK
PÅ RITN PLAN

STADSVÄRMLÖSKONTRET
Dnr. IV. 183/64
9 MRS 1966

ARBETSTÄMPL		K 108	
BREDÅNGSKOLAN KV. CONCORDIA BREDÅNGS CENTRUM, STOCKHOLM	4:10-44-1	1	1
A. J. HÖRST & SÖNER AB SVEVENSKA S. 1000 NO. 1000 S. 1000 NO. 1000 S. 1000	1000	1000	1000
B. BUREAU & SÖNER SVEVENSKA S. 1000 NO. 1000 S. 1000 NO. 1000 S. 1000	1000	1000	1000

664

118201